

- NOTES:
- Contractor and all sub-contractors shall verify all job site dimensions, all drawing details and specifications and report any discrepancies to the consultant in writing before proceeding with work.
 - Contractor and all sub-contractors, before proceeding with work, must submit all necessary samples for review of quality and finish to the consultant.
 - Do not scale drawings.

DRAWING NORTH:

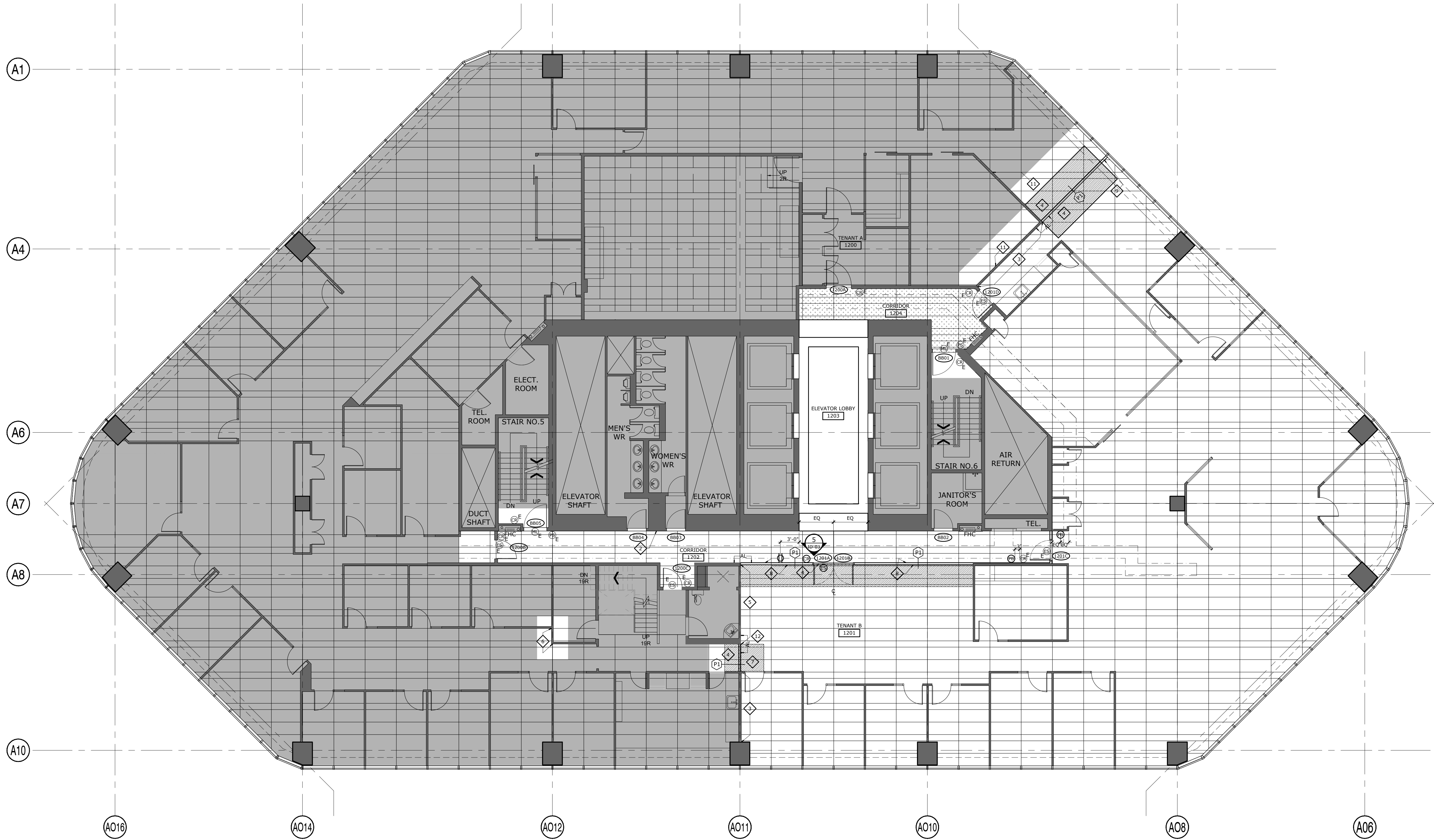
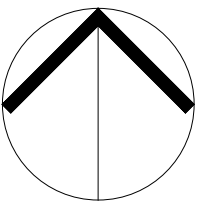

ALTERATION PLAN LEGEND:

- NIC
- ROOM NAME
- ROOM OR AREA NUMBER
- DRAWING NOTE
- REVISION REFERENCE
- INDICATES SECTION/ELEVATION REFERENCE NUMBER
- INDICATES DRAWING REFERENCE NUMBER
- EXISTING TO REMAIN

ALTERATION PLAN LEGEND (cont'd):

- EXISTING PARTITION TO REMAIN
- NEW SLAB TO SLAB PARTITION
- LOCATION OF EXISTING TRENCH HEADER FLOOR DUCT AND COVERS.
- DOOR ASSEMBLY
- NEW FRAMELESS GLASS DOOR ASSEMBLY
- DOOR ASSEMBLY NUMBER. REFER TO DOOR FRAME AND HARDWARE SCHEDULE FOR SPECIFICATIONS.
- BASE BUILDING DOOR ASSEMBLY NUMBER. REFER TO DOOR FRAME AND HARDWARE SCHEDULE FOR ADDITIONAL INFORMATION.

ALTERATION PLAN LEGEND (cont'd):

- PARTITION**
- TYPE P1: FLOOR TO U/S OF SLAB REFER TO DETAIL: 1/D-03
- POWER & SECURITY DEVICES:**
- DUPLEX RECEPTACLE AT 12" AFF
- CARD READER
- FIRE PULL STATION
- ELECTRIC STRIKE
- MAG LOCK
- WALL FINISHES**
- WALL FINISH TYPE
- EXTENT OF WALL FINISH

ALTERATION PLAN DRAWING (cont'd):

- FLOOR FINISHES**
- PATCH & REPAIR AFFECTED FLOOR FINISHES USING SALVAGED CARPET TILE & BASE

ALTERATION PLAN DRAWING NOTES:

- EXISTING ELEVATOR LOBBY FINISHES TO REMAIN.
- INFILL PARTITION TO MATCH EXISTING CONSTRUCTION WHERE DRINKING FOUNTAIN WAS REMOVED. PRIME PAINT READY TO ACCEPT FUTURE WALL FINISH.
- PROVIDE NEW GWB BAFFLE IN PLENUM FROM FINISHED CEILING TO U/S OF CONCRETE SLAB ABOVE. ENSURE ALL PENETRATIONS ARE TAPED & SEALED.
- PROVIDE NEW BLACK VINYL COVE BASE TO MATCH ADJACENT EXISTING CONDITION.
- EXTENT OF NEW GWB BULKHEAD ABOVE TO ALLOW INSTALLATION OF ACOUSTIC TRANSFER DUCTS. REFER TO MECHANICAL DRAWINGS.
- REMOVE EXISTING GWB BAFFLE IN PLENUM ABOVE TO PROVIDE MAXIMUM RETURN AIR OPENING.
- PROVIDE RECESSED BASE TO MATCH ADJACENT EXISTING CONDITION. REUSE SALVAGED CARPET BASE.

ALTERATION PLAN DRAWING NOTES (cont'd):

- REUSE SALVAGED SURFACE MOUNTED CARPET BASE.
- PROVIDE INFILL INSULATED PANEL WITHIN INDUCTION UNIT AS PER MECHANICAL DRAWINGS.
- REMOVE CORRIDOR SIDE GWB ON EXISTING PARTITION WHERE NEW PARTITION P1 TO BE INSTALLED. INSTALL FULL HEIGHT METAL STUDS WITHIN EXISTING PARTITION FRAMING TO REMAIN, AND APPLY NEW GWB SURFACE TO COMPLETE NEW PARTITION. ENSURE CONTINUOUS SMOKE SEAL ON PUBLIC CORRIDOR SIDE.
- PROVIDE NEW OPENING IN EXISTING PARTITION/BAFFLE WITHIN PLENUM TO ACCOMMODATE THE NEW ACOUSTIC TRANSFER DUCT AS SHOWN ON MECHANICAL DRAWINGS.
- PATCH & REPAIR WALL WHERE ELECTRICAL DEVICE(S) REMOVED OR RELOCATED.
- PATCH & REPAIR MOUNTING HOLE IN HOLLOW-METAL DOOR WHERE EXISTING MAG-LOCK REMOVED USING METAL BODY FILLER - SAND SMOOTH, PRIME PAINT READY TO ACCEPT NEW PAINT FINISH ON BOTH SIDES OF DOOR.

GENERAL ALTERATION PLAN NOTES:

- REFER TO DRAWING SHEET ID-00 FOR ALL OTHER GENERAL NOTES.
- REFER TO CONSULTANTS DOCUMENTS FOR ADDITIONAL INFORMATION.
- REFER TO FINISHES & MATERIALS SCHEDULE ON DRAWING SHEET ID-00 FOR SPECIFICATIONS.

PROJECT:

1 DUNDAS STREET WEST
TORONTO, ON M5G 1Z3
FLOOR 12 DEMISING

ALTERATIONS PLAN

DATE: 17-04-22	FULL SCALE SHEET SIZE: ORIGINAL 24" x 36"
PROJECT NUMBER: 22-268-1	SCALE: 1/8" = 1'-0"
DRAWN BY: DP	CHECKED BY: DP/MA
DRAWING NUMBER: ID-01	

NOTES:

- Contractor and all sub-contractors shall verify all job site dimensions, all drawing details and specifications and report any discrepancies to the consultant in writing before proceeding with work.
- Contractor and all sub-contractors, before proceeding with work, must submit all necessary samples for review of quality and finish to the consultant.
- Do not scale drawings.

DRAWING NORTH:

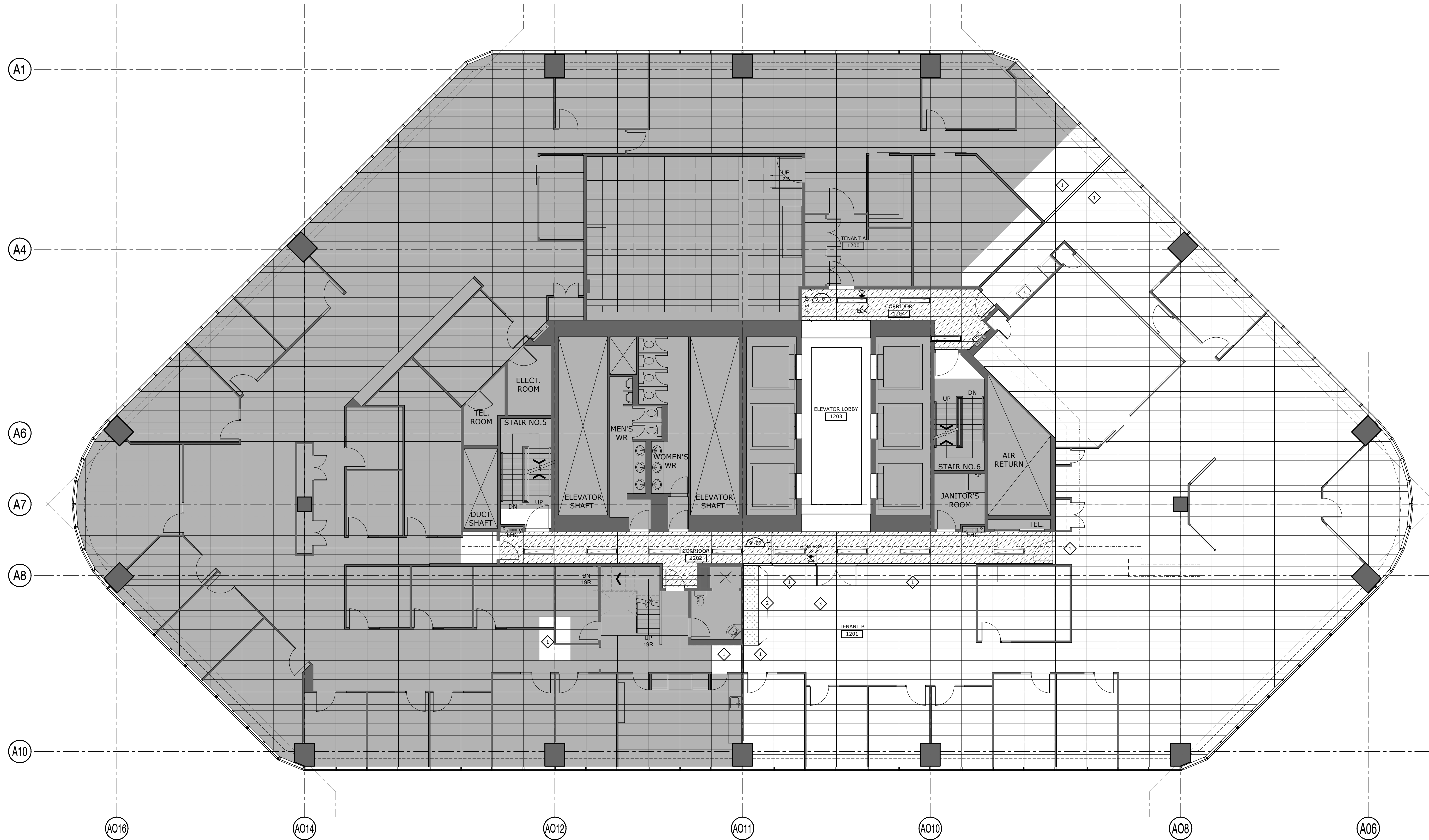
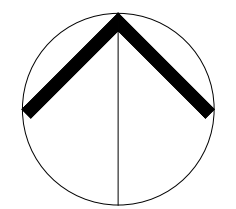

REFLECTED CEILING PLAN LEGEND:

- NIC
- ROOM NAME ROOM OR AREA NUMBER
- DRAWING NOTE
- REVISION REFERENCE
- INDICATES SECTION/ELEVATION REFERENCE NUMBER
- INDICATES DRAWING REFERENCE NUMBER
- INDICATES DOOR SWING
- INDICATES DOOR JAMB/ HEADER REFER TO DETAILS ON DRAWING SHEET ID-03

REFLECTED CEILING PLAN LEGEND (cont'd):

- CEILING HEIGHT ABOVE FINISHED FLOOR
- CEILING FINISH. REFER TO ID-00 FOR SPECIFICATIONS.
- 12" x 60" BB LED/ FLUORESCENT LIGHT FIXTURE SHOWN IN FINAL LOCATION FOR DESIGN CRITICAL AREAS ONLY
- CEILING MOUNTED EXIT SIGN LOCATION

REFLECTED CEILING PLAN LEGEND:

- EXISTING T-BAR CEILING ASSEMBLY LAYOUT INCLUDING EXISTING AP2.
- PROVIDE NEW GWB BULKHEAD AS PER DETAIL 2/1D-03.
- AREA OF NEW AP1 CEILING TILES IN EXISTING T-BAR GRID

RC PLAN DRAWING NOTES:

- REINSTALL NEW OR SALVAGED EXISTING AP2 CEILING TILES TO COMPLETE THE CEILING FOLLOWING CONSTRUCTION.
- EXTENT OF NEW GWB BULKHEAD TO ALLOW INSTALLATION OF RETURN AIR CROSS TALK SILENCERS.
- PROVIDE SIX (6) CARTONS OF AP2 CEILING TILES TO SUPPLEMENT REUSE OF SALVAGED TILES. UNUSED TILES TO BE TURNED OVER TO THE OWNER.

GENERAL NOTES:

- REFER TO DRAWING SHEET ID-00 FOR ALL OTHER GENERAL NOTES.
- REFER TO CONSULTANTS DOCUMENTS FOR ADDITIONAL INFORMATION.
- REFER TO REFLECTED CEILING PLAN FOR MOUNTING HEIGHTS.

3	22-06-28	RECORD OF CONSTRUCTION
2	22-02-28	ISSUED FOR CONSTRUCTION
1	22-02-10	ISSUED FOR TENDER & PERMIT

No: DATE: DESCRIPTION:
17-000-DD

PROJECT:
1 DUNDAS STREET WEST
TORONTO, ON M5G 1Z3
FLOOR 12 DEMISING

TITLE:
REFLECTED CEILING PLAN

DATE: 17-000-DD	FULL SCALE SHEET SIZE: ORIGINAL 24" x 36"
22-01-07	SCALE: 1/8" = 1'-0"
PROJECT NUMBER: 22-268-1	CHECKED BY: DP/MA
DRAWN BY:	DRAWING NUMBER: ID-02